

Districts 54, 56 & 57 Educational & Service OV

Cordially Invite You to a...
**Backstage Tour of the
Segerstrom Center for the Arts**



Leading Lady
Miss Isabella Lynch
GWA

Head Conductor
Mrs. Dana Regier
Supreme Deputy



August 10, 2019

Tours commence at 12 noon sharp.

Please arrive by 11:45am. and gather in front of the Box Office.
600 Towne Center Drive, Costa Mesa, CA 92626

Immediately following the tour:

*BYO Picnic Lunch in the Plaza Tower Grass Area
(Water & Sweet Treats provided)

*Introductions and Presentations while we picnic.

* SERVICE Project - Painted Turtle Collection

Please RSVP for our Tour Head Count by August 5th to Mrs. Marga Dole
at Dole.marga@gmail.com or by text to (714) 615-0752

Grand Deputies

Mrs. Marga Dole, AGD - District 54

Mrs. Lisa McCall - Districts 56 & 57.

Mrs. Christina Schombs - GD at Large

Mother Advisors

Buena Park - Mrs. Madaline Doktorczyk & Miss Sabrina Coddling

Fullerton/Yorba Linda - Mrs. Angelique Davidson & Genevieve Davidson & Emily Marchido

Citrus - Mrs. Jennifer Hart-Honore & Miss Jacklyn Mireles

Sunshine - Mrs. Rhonda Bryan & Miss Sara Orellana

Orange - Mrs. Erin McKinley & Miss Shalyn Miller

Infinity - Mrs. Barbara Okin (GEC MA) & Miss Dagny Goren

Grand Officer

Miss Shalyn Miller

GEC/CA Flag Bearer

Circulation Manager & Rep. to MI

Worthy Advisors

PARKING

There are 3 different parking structures to park in.

*Town Center Drive & Park Center Drive

*Park Center Drive & Sunflower

*Anton Blvd. & Park Center Drive

All structures charge \$7 per hour or a Max. of \$20 per day

CARPOOLING is highly recommended.

PAINTED TURTLE - Service Project

We kindly request all guests to bring a NEW beach towel (preferably with tags still on) to donate to the campers at Painted Turtle.

The campers will be given a towel to keep and take home as a memento of their time at camp.

****An additional list of needed supplies for Painted Turtle donations may be listed closer to the event.**

ATTIRE for the Day

Rainbow Casual is the attire for the day.

Don't forget your picnic lunch!

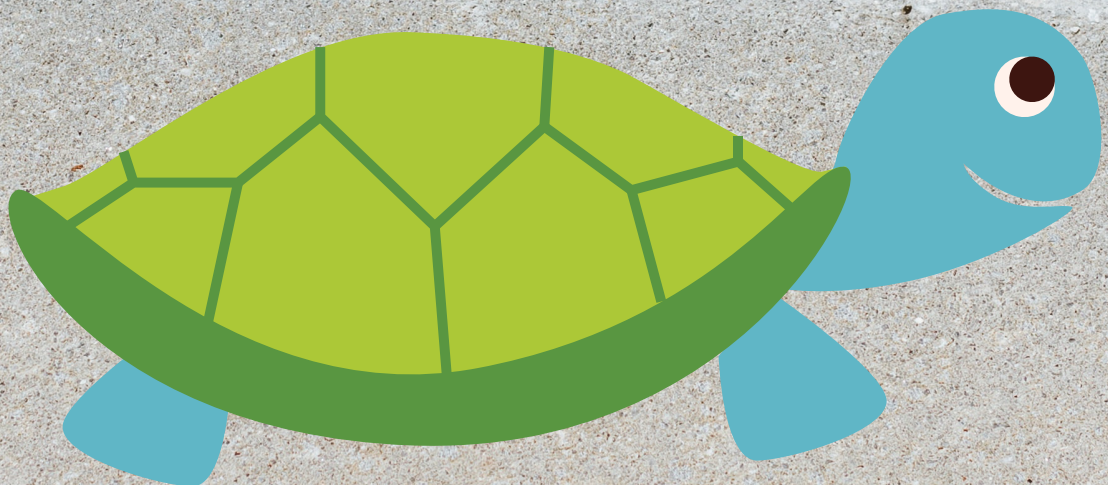

For overnight housing contact Mrs. Erin McKinnley, MA
of Orange Assembly at (949) 735-5476 -OR-
orangeassemblyma@gmail.com

Directions to Segerstrom Center for the Arts



Maps not drawn to Scale

Exit MacArthur Blvd.

